

P:\eur-mfs-02.eur.rpsgroup.com\Projects\12426 Proposed DCO Scale Solar Development 860mw\TechDrawings\12426-0058-04\12426-0058-04.aprx

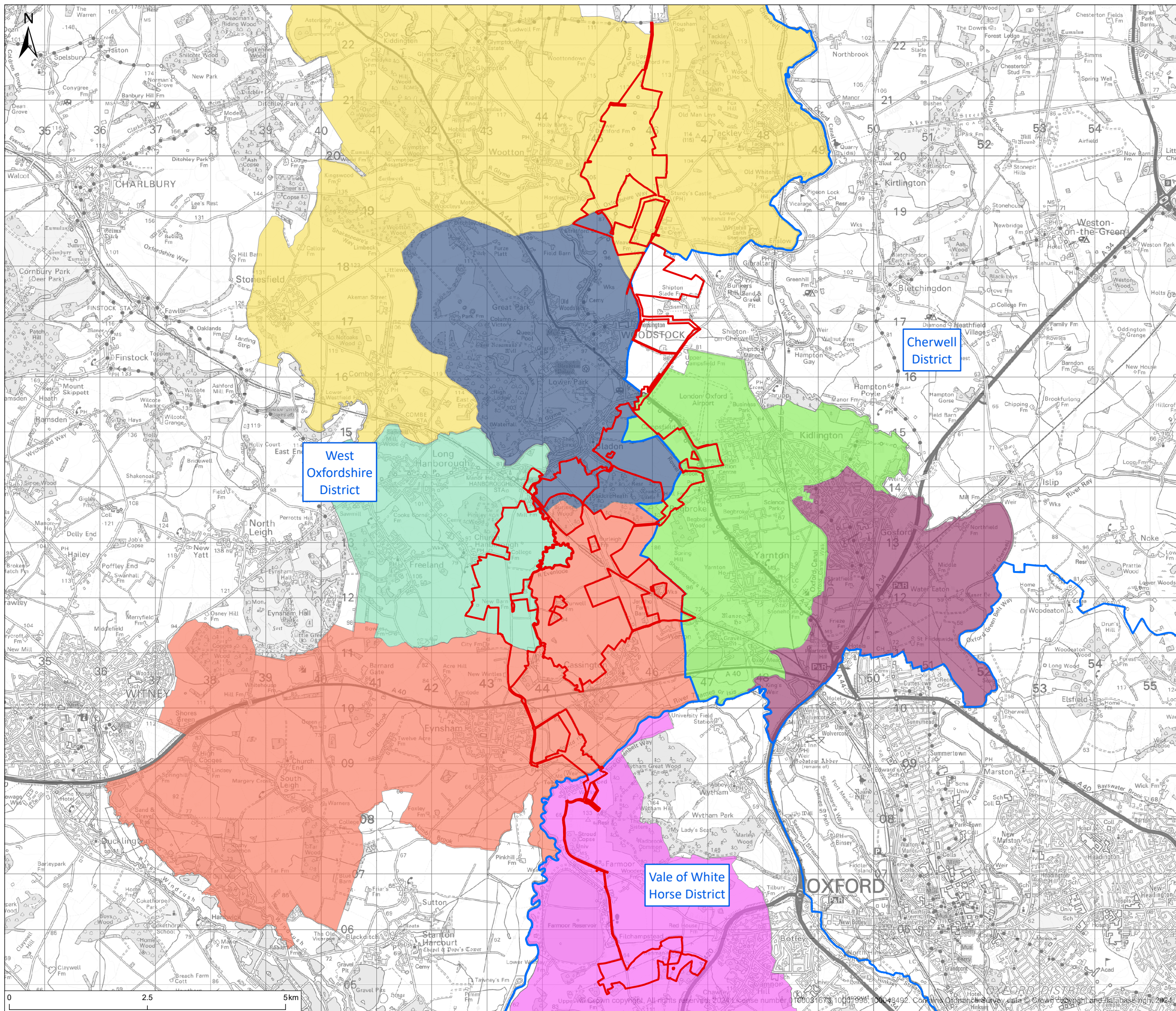

© 2024 RPS Group
Notes
 1. This drawing has been prepared in accordance with the scope of RPS's appointment with its client and is subject to the terms and conditions of that appointment. RPS accepts no liability for any use of this document other than by its client and only for the purposes for which it was prepared and provided.
 2. If received electronically it is the recipient's responsibility to print to correct scale. Only written dimensions should be used.

- Legend**
- Order Limits
 - District Boundary
 - South East Region
- Ward Boundary**
- E05011714 Cumnor Ward
 - E05006639 Eynsham and Cassington Ward
 - E05006640 Freeland and Hanborough Ward
 - E05010932 Kidlington East Ward
 - E05010933 Kidlington West Ward
 - E05006646 Stonesfield and Tackley Ward
 - E05006653 Woodstock and Bladon Ward

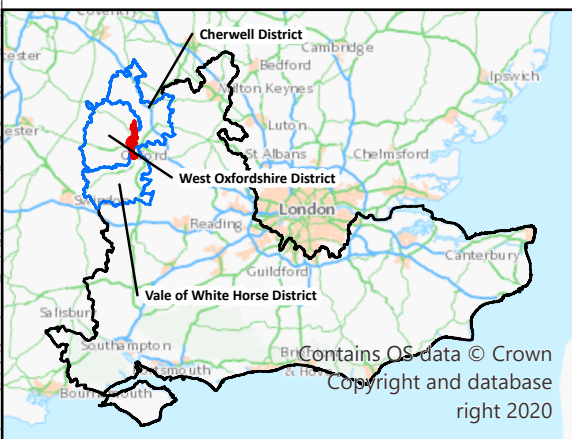

Rev	Description	By	CB	Date



PHOTOVOLT
DEVELOPMENT PARTNERS



RPS
A TETRA TECH COMPANY

Client	PVDP		
Project	Botley West Solar Farm		
Title	Human Health Study Area		
Status	Drawn By	PM/Checked By	
FINAL	JM	CL	
Drawing Number	Scale @ A3	Date Created	
EN010147/APP/6.5	1:65,000	NOV 2024	
Figure Number			Rev
1			-

rpsgroup.com
 20 Western Avenue, Milton Park, Abingdon, Oxfordshire, OX14 4SH
 T: +44(0)1235 821 888 E: rpsxo@rpsgroup.com

Upper View Crown copyright. All rights reserved. 2024 License number 10003 573 10141995 10048492 Contains Ordnance Survey data © Crown Copyright and database right 2024